





SAPTHAGIRI DEGREE & P.G. COLLEGE

Affiliated to Sri Krishnadevaraya University, Anantapuramu, APSCHE / R.C. No. UG/AC-5/BEC/38-96
(Established under Sri Balaji Educational Society, Anantapuramu)

+91 9014219381 | sapthagirihdp@gmail.com

CampusConnect Login  



[Home](#) [About](#) [Academics](#) [Faculty](#) [Infrastructure](#) [Alumni](#) [Committees](#) [Gallery](#) [Contact](#)

Feedback facility is available in AICTE Portal for SAs

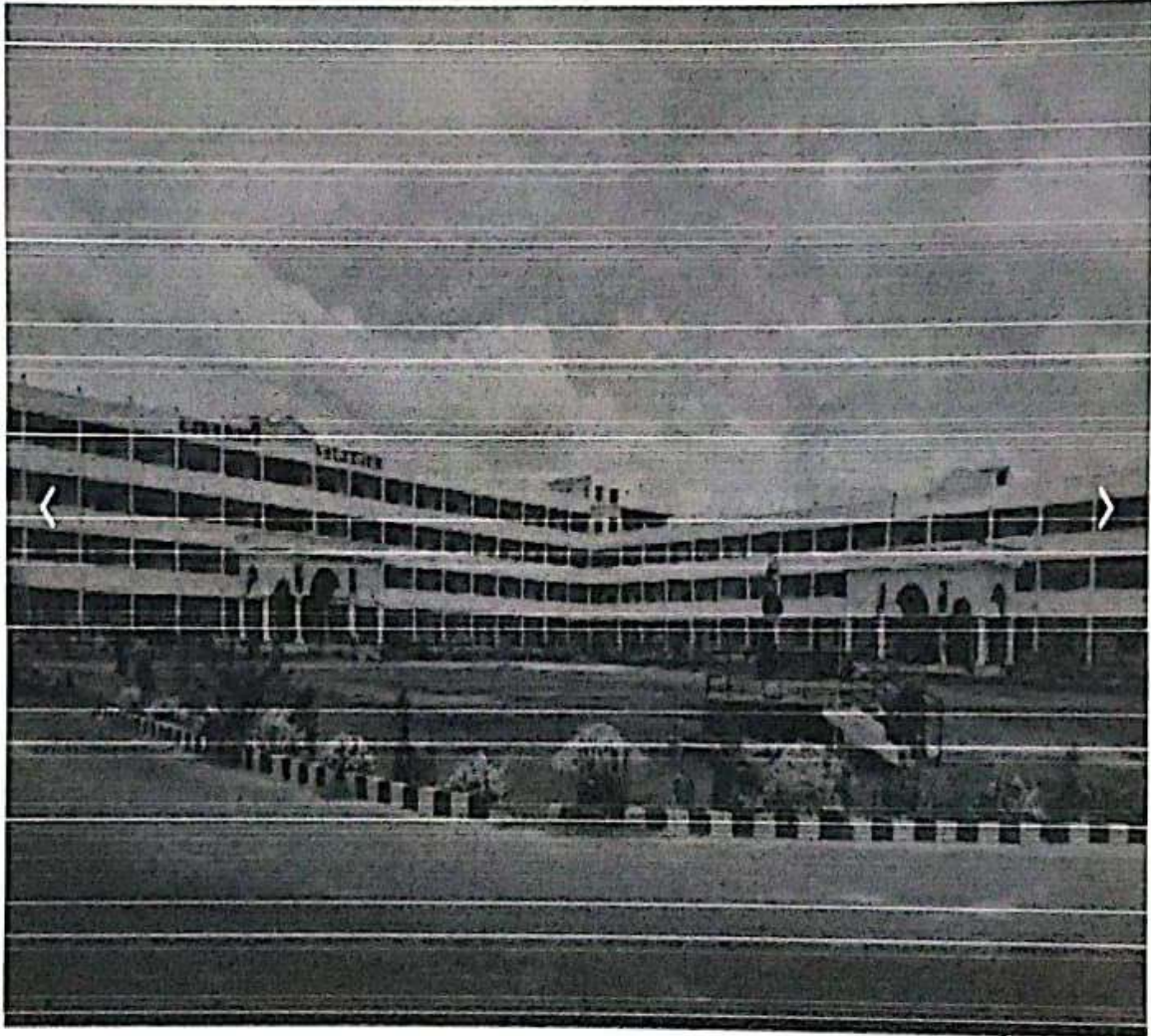

PRINCIPAL
SAPTHAGIRI DEGREE & PG COLLEGE
HINDUPUR - 515201

 Behind Kanchi Kamakshi Kalyana Mantapam, Parigl Road, Hindupur - 515 201, Anantapuramu Dist. (A.P.)

 www.sapthagiridpgc.in

 sapthagirihdp@gmail.com

 Contact : 9014219381



SAPTHAGIRI DEGREE & P.G. COLLEGE

Affiliated to Sri Krishnadevaraya University, Anantapuramu, APSCE / R.C. No. UG/AC-5/BEC/38-96
(Established under Sri Balaji Educational Society, Anantapuramu)

Mandatory Disclosure

(2024-25)

1	AICTE FILE No.	F.No. South-Central/2024-25/1-44417854514
	Date & Period of last Approval	09-May-2024 & One Year
2	Name of the Institute	SAPTHAGIRI DEGREE & PG COLLEGE
	Courses	BBA & BCA
	Address of the institution	D. No: 20-9-1/7, Nimkampalli Road, Hindupur – 515201, Sri Sathya Sai (Dist), Andhra Pradesh,
	Longitude & Latitude	77.4840191 & 13.8306404
	Phone Number	9014219381
	Office Hours	9.30 AM to 04.30 PM
	Email	sapthagirihdp@gmail.com
	Website	www.sapthagiridpgc.in
	Nearest Railway Station	Hindupur (2Km)
	Nearest Air port	Kempegowda International Airport, Bangalore.
3	Institute Type	Unaided – Private, Non-minority
	AICTE-Region	South-Central
4	Society/Trust Running the institution	SRI BALAJI EDUCATIONAL SOCIETY, VENUGOPAL NAGAR, ANANTAPUR,A.P, 515001,
	Registration Number	330 of 1991
	Registered with	District registrar of assurances, Ananthapur
	Registered Date	11/02/1991
5	Name of the affiliating university	Sri Krishna Devaraya University Anantapur
	Address	S V PURAM , Ananthapuramu
	Website	www.skuniversity.ac.in

PRINCIPAL

SAPTHAGIRI DEGREE & PG COLLEGE
HINDUPUR - 515201





SAPTHAGIRI DEGREE & P.G. COLLEGE

Affiliated to Sri Krishnadevaraya University, Anantapuramu, APSCH / R.C. No. UG/AC-5/BEC/38-96
(Established under Sri Balaji Educational Society, Anantapuramu)

6	Name of the Principal/Director	G Sivasankara Reddy
	Exact Designation	Principal
	Contact Numbers	9014219381
	Email	gssr1970@gmail.com
	Highest degree	M.A
	Field of specialization	M.A History

Governing Board Members		
	Name	Designation
7	1) Mr. P.Venkata Krishan Kishore Reddy	Chairman
	2) Dr. Palle Raghunatha Reddy	Correspondent & secretary
	3) Smt. N.Sindhura Reddy	Treasurer
	4) G Sivasankara Reddy	Principal
	5) Dr.T.Sreenivasulu Reddy	Member
	6) Mr.K.Sreekanth Reddy	Member

Academic advisory body		
8	G Sivasankara Reddy	Principal
	Beldar Baba Fakruddin	Placement Officer
	A Kesava Reddy	Dept. of BBA
	K Chandramma	Dept. of BCA
	B Gangi Reddy	Administrative Officer (A.O)

9	Students feedback mechanism	Feedback on Institutional governance & faculty performance is taken from students. These feedbacks are analyzed & accordingly improvements are done
---	------------------------------------	--

PRINCIPAL
SAPTHAGIRI DEGREE & PG COLLEGE
HINDUPUR - 515201





SAPTHAGIRI DEGREE & P.G. COLLEGE

Affiliated to Sri Krishnadevaraya University, Anantapuramu, APSCH / R.C. No. UG/AC-5/BEC/38-96
(Established under Sri Balaji Educational Society, Anantapuramu)

10.

Organizational Chart

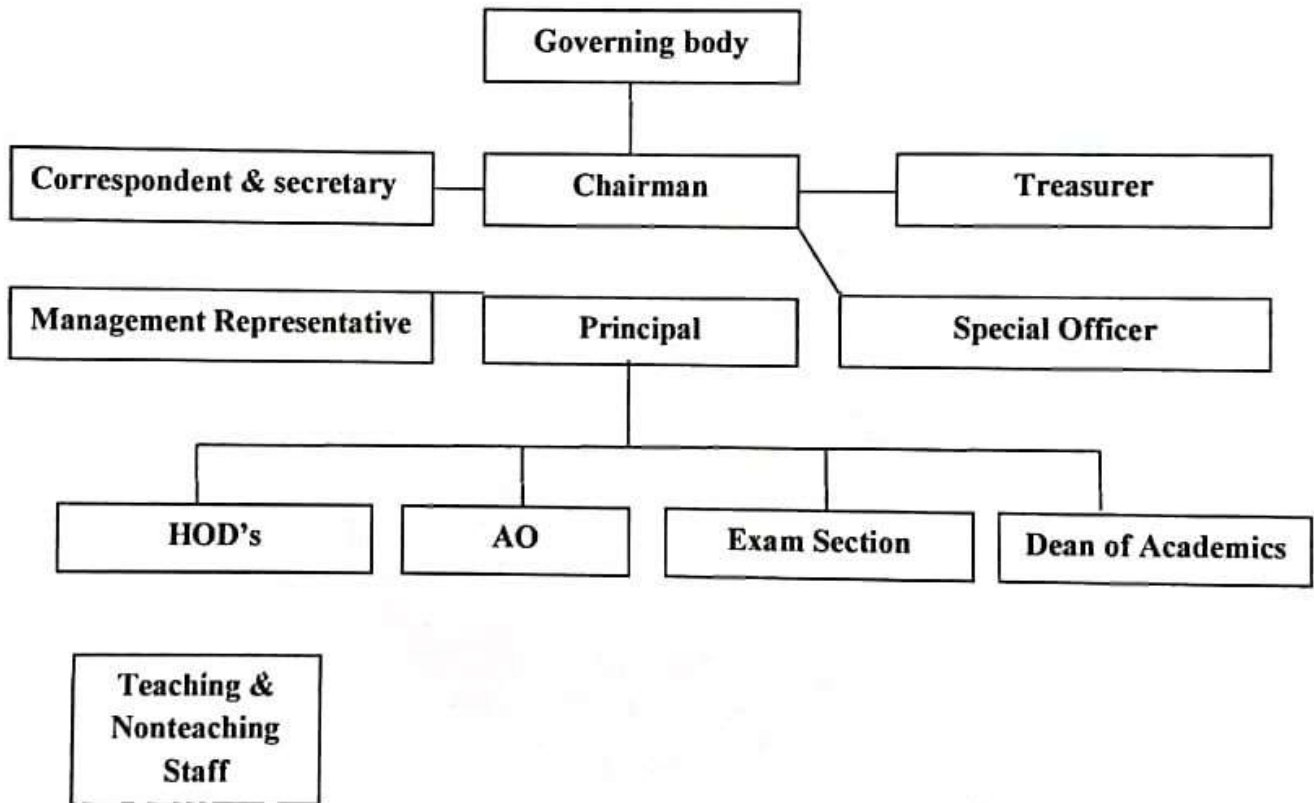

PRINCIPAL
SAPTHAGIRI DEGREE & PG COLLEGE
HINDUPUR - 515201



SAPTHAGIRI DEGREE & P.G. COLLEGE

Affiliated to Sri Krishnadevaraya University, Anantapuramu, APSCH / R.C. No. UG/AC-5/BEC/38-96
(Established under Sri Balaji Educational Society, Anantapuramu)

11	Name of The Department	Bachelor of Computer Applications
	Courses	BCA
	Level	Under Graduate
	Year of First approval	2024-2025 by AICTE
	Present Intake	60
	Date & Period of First Approval	09/05/2024 F.No. South-Central/2024-25/1-44417854514

12	Name of The Department	Bachelor of Business Administration
	Courses	BBA
	Level	Under Graduate
	Year of First approval	2024-2025 by AICTE
	Present Intake	120
	Date & Period of First Approval	09/05/2024 F.No. South-Central/2024-25/1-44417854514

PRINCIPAL
SAPTHAGIRI DEGREE & PG COLLEGE
HINDUPUR - 515201





SAPTHAGIRI DEGREE & P.G. COLLEGE

Affiliated to Sri Krishnadevaraya University, Anantapuramu, APSCH / R.C. No. UG/AC-5/BEC/38-96
(Established under Sri Balaji Educational Society, Anantapuramu)

Academic sessions	
13	Academic schedule As per SK University direction
	Examination system Semester wise
	Declaration of Results Results are announced by the SK University

14	Counseling / Mentoring	Regular Counseling for students by faculty advisors
	Career Counseling	Yes, Done by faculty advisors regularly and also by Placement officer
	Medical Facilities	Yes
	Students Insurance	Yes
	Cultural Activities	Yes
	Sport Activities	Yes
	Technical Activities	Yes
	Industrial Visit	Yes
	Portable water supply	Yes
	Internet facility	Yes
	Fire safety	Yes
	CCTV installation	Yes
	Parking Facility	Yes
	First aid facility	Yes
	Transport facility	Yes
	Generator facility	Yes
Alumni Activities	Yes	
NSS activities	Yes	

PRINCIPAL
SAPTHAGIRI DEGREE & PG COLLEGE
HINDUPUR - 515201

